Ki Eshmera Shabbat
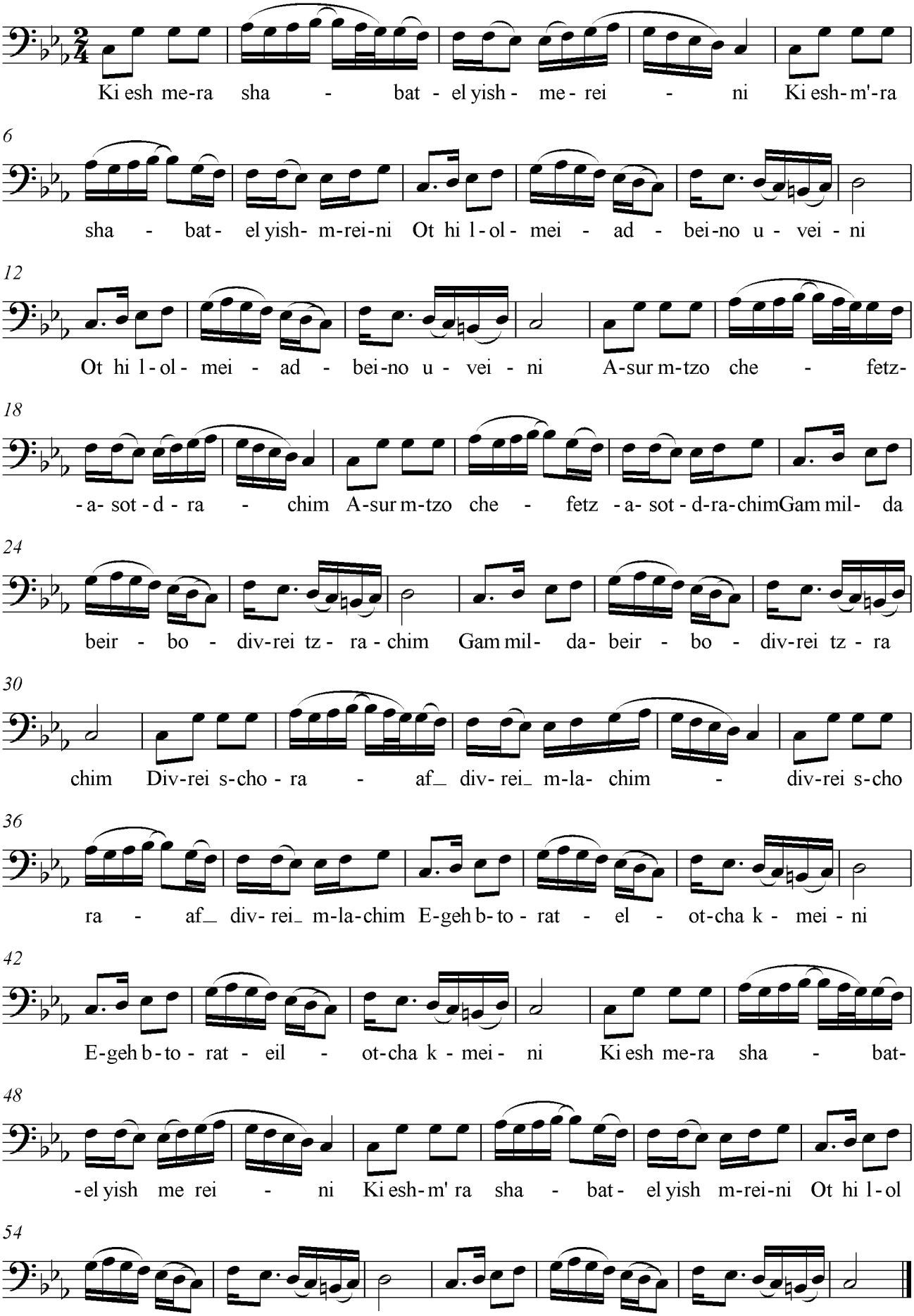
Emmanuel Menachem