Echad mi yodea

Joe Aarons

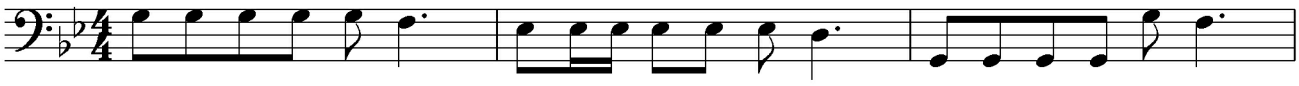

E-chad mi yio-de-a e-chad a-ni yo-de-a e-chad e-lo-hei-nu

4

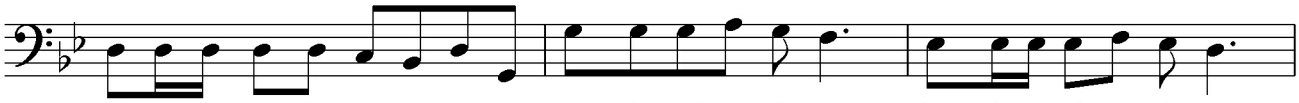

sheba-sha ma-yim u-va-a-retz Shna-yim mi yo-de-a shna-yim a-ni yo-de-a

7

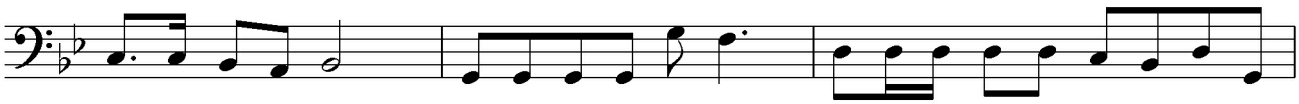

shnei lu-chot ha-brit e-chad e-lo-hei-nu she-ba-sha-ma-yim u-va a-retz

10

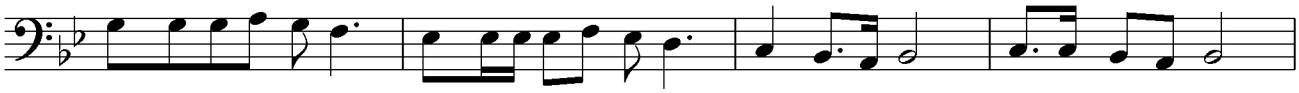

Shlo-sha mi yo-de-a shlo-sha a-ni yo-de-a shlo-sha a-vot shnei lu-chot ha-brit

14

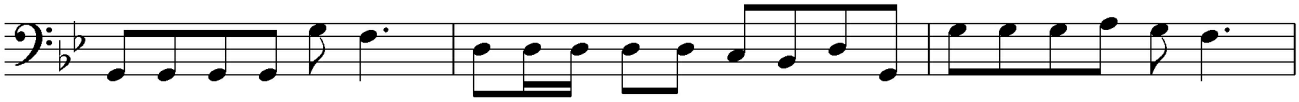

e-chad e-lo-hei-nu she-ba-sha-ma-yim u-va a-retz Ar-ba mi yo-de-a

17

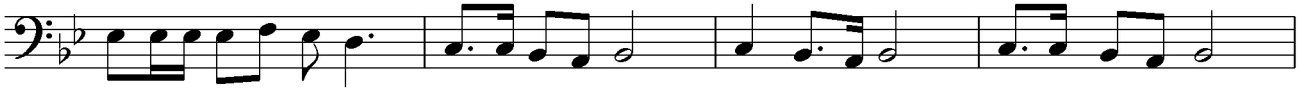

ar-ba a-ni yo-de-a ar-ba i-ma hot shlo-sha a vot shnei lu-chot ha-brit

21

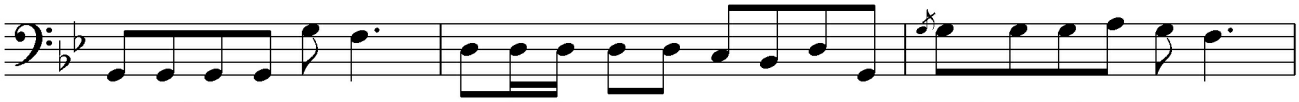

e-chad e-lo-hei-nu she-ba-sha-ma-yim u-va a-retz. Chami-sha mi yo-de-a

24

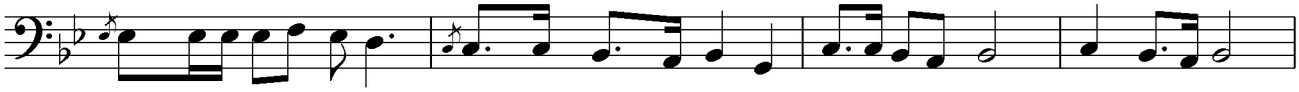

chami-sha a-ni yo-de-a chami-sha chum-shei to-rah ar-ba i-ma-hot shlo-sha a vot

28

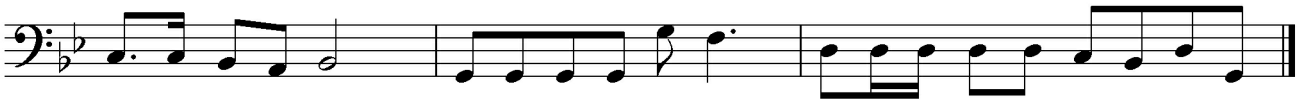

shnei lu-chot ha-brit e-chad e-lo-hei-nu she-ba-sha-ma-yim u-va a-retz.